

APPLY
TO
EXHIBIT
APPLICATION
2022

TPCA Show
— TAIPEI —

台灣電路板產業國際展覽會
2022.10.26-28
Taipei Nangang Exhibition Center, Hall 1
(TaiNEX 1)



Redefine PCB Industry With 5G

Featuring on "Redefine PCB Industry With 5G", TPCA Show gathers global leading enterprise brands, latest products, technical services and related solutions to TPCA Show Taipei 2022.

Organizer

TPCA
Taiwan Printed Circuit Association



TPCA



TPCA Show
TAIPEI

Show Days

Set-up Days: Monday, October 24 2022 - Tuesday, October 25, 2022
Exhibition Days: Wednesday, October 26, 2022: 10am- 5pm
Thursday, October 27 , 2022: 10am- 5pm
Friday, October 28, 2022: 10am- 4pm
Tear-down Days: Saturday, October 29, 2022

Location

TaiNEX 1
Taipei Nangang Exhibition Center, Hall 1



Admission

Professional visitors from all relevant sectors such as PCB, electronic assembly, thermal management, green technology, laser technology, packaging, surface finishing, AOI testing and intelligent automation are admitted free of charge by business cards.

Children under 16 will not be admitted.



1. Main Exhibits



PCB Expo Taiwan

- I. PCB Manufacturing: manufacture of single-layer PCB, double-layer PCB, multi-layer PCB, HDI and more...
- II. PCB Testing Equipment: AOI testing equipment, non-destructive testing equipment, measuring equipment and more...
- III. PCB Raw Materials and Chemicals: copper clad laminate (CCL), copper electroplating liquid, etching liquid and more...
- IV. PCB Dry and Wet Process Equipment: drilling machine, exposure unit, loader/unloader, electroplating line equipment and more...

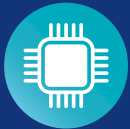

EAssembly Expo Taiwan

- I. SMT equipment, testing equipment, materials, chemicals, consumptives.
- II. SMT testing and inspection equipment, insert component assembly equipment and materials.
- III. Semiconductor production equipment and materials, FPD production equipment and materials and more...



Green Tech Expo Taiwan

- I. Environmental Equipment and Material Manufacturing Industries :
- II. Environmental equipment manufacturing industry, environmental material manufacturing industry
- III. Recycled Product Manufacturing Industries: recycled product manufacturing industry, Eco-friendly product manufacturing industry
- IV. Environmental Technology Service Industries: environmental technology consulting industry, environmental engineering industry, environmental management technology
- V. service industry, and other technology service industries



Thermal Management Expo Taiwan

- I. Thermal-module-related : thermal modules, heat pipes, fans, vapor chambers, heat sinks, thermal interface materials (TIM), thermal
- II. conductive substrate, thermoelectric coolers, thermal conductive powder, liquid cooling, micro motors, nanometer heat radiation coating, raw materials ...
- III. Thermal Measurement and Modeling: thermal-measurement-related equipment, thermal design and analysis software...



Packaging Expo Taiwan

Resin, Lead frame, Electronic conductive, gold wire/ Bonding Wire, Auto Molding Equipment, Trim & Form Equipment, Package Sawing Equipment, Flip Chip, TCP/COFA

2. Booth Fees

Each booth is 3m by 3m (9m²) raw space, any decoration layouts and electricity are not included.

TWD (Tax excluded)		Show-Period Discount 2021.12.21-23	Price After 2021.12.24
PCBs/ Flexible & Printed Electronics	TPCA Member	48,800	53,000
	Member of WECC Association	62,938	66,250
	Non-TPCA Member	79,500	79,500
Surface Finishing/ PCBs periphery & downstream		51,675	79,500

3. Booth Facility

- I. The booth fee only contains raw space, any decoration layouts and electricity are not included.
- II. Exhibitors are responsible for water, air and electricity supply application specified on exhibitor manual.
- III. In response to environmental protection, we encourage exhibitors to go green and use sustainable materials on exhibit designs.

4. Registration

- I. The Organizer uses e-mail and cell phone text messages to deliver notification and announcement. Please make sure you fill out the correct contact information.
- II. Please download the application form or request your copy by e-mail. Please mail it back completed and signed (or stamped).
- III. Deadline : Until booths run out.

5. Payment Information

I. Bank Transfer (please indicate "booth fee")

Payee: Taiwan Printed Circuit Association
 Bank Name: Land Bank of Taiwan, North Taoyuan Branch
 No. 1071 Chung Cheng Rd., Taoyuan City, Taiwan ROC
 SWIFT Code: LBOTTWTP131
 Account No.: 131001000699

II. By Check

Payable to: Taiwan Printed Circuit Association
 Address: No. 147, Sec. 2, Gaotie N. Rd., Dayuan,
 Taoyuan, Taiwan 33743

6. Booth Type

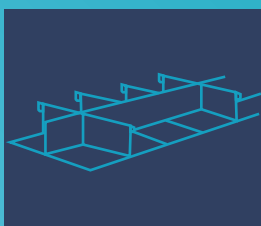

Line Type

Number of booths: 1,2,3
 Minimum aisle-facing sides: 1

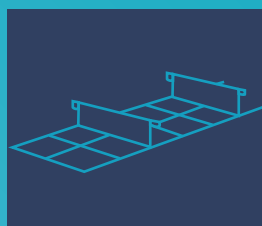

Block Type

Number of booths: 4,6,8,10,12,14
 Minimum aisle-facing side: 2

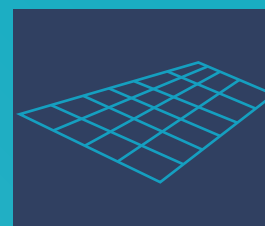

Island Type

Number of booths: 16 or more...
 Minimum aisle-facing side: 3

7. Booth Allocation

	Smart Manufacturing in PCB industry	PCB periphery & downstream
Allocation Order	<ol style="list-style-type: none"> 1. Larger booth selects first. 2. For same booth size, Exhibitor with higher priority number selects first. 3. For same priority numbers, the selection order will be determined by a draw. 	<ol style="list-style-type: none"> 1. Large booth selects first. 2. For same booth size, Exhibitor who applied at an earlier date selects first. 3. For same registration date, the selection order will be determined by a draw. 4. (1) Registration date is determined by the fax receipt date or postal stamp. (2) Registration date will be the date of the last change when changes to booths are made.
Selection Sequence (Priority Number)	<p>Priority number = sum of the booth numbers rented TPCA Show TAIPEI 2022, 2021,2020 and at TPCA Show Shenzhen 2021& 2020</p> <p>*TPCA Show Shenzhen 2021& 2020 were canceled due to the pandemic; no numbers would be counted.</p>	
Booth Layout Determination	<ol style="list-style-type: none"> 1. The booth space layouts are determined by the Organizer prior to booth allocation. 2. The Organizer reserves the final decision to any booth allocations to any exhibitors. 	
Notices	<ol style="list-style-type: none"> 1. Booth fees must be fully paid before the booth allocation process for any booth size, any registration date and any priority number. 2. Booths selected for a single exhibitor must be adjacent to each other and not cover parts of the aisles 	

8. Joint Exhibitors

A. The Regulations for PCB Manufacturing Resolution Expo

1. To participate in the exhibition, the exhibition committee encourages proposals that are satisfactory to the content of "smart circuit board manufacturing resolutions" or themes as required by the industrial trend. For example: Robotic arm and machinery coworking, smart image detection, equipment communication interface integration, smart transportation and storage, equipment status monitoring, etc. Please refer to the smart manufacturing development blueprint on the right.
2. The participants will be eligible for attending the exhibition after the proposal of the joint exhibition is submitted with the note given during registration and upon approval by the TPCA Show Expert Committee (written review and presentation).
3. The organizer may conduct the project promotion for the booth, exhibitor, and the participant's theme, as approved by the Expert Committee.
4. The participant, as approved by the Expert Committee, will not be subject to the number of booths that they receive and will be exempted from the fee for joint exhibitions.
5. For detailed information, please refer to the enforcement rules and regulations for smart manufacturing thematic exhibitions.

B. General Exhibition

1. The participants join the exhibition due to the products in common and supplementary to each other. The content of the exhibition only covers the cooperation and incorporation of products and not thematic exhibition projects.
2. Application Threshold
Two participants: a booking for at least 8 booths.
Three participants: a booking for at least 12 booths.
Six participants: a booking for at least 20 booths.
3. Each participant will be charged an additional fee of NT\$10,000 for propaganda
4. Joint participants must provide an individual application and will not be eligible to participate in the exhibition until they are approved by the joint review from the Expert Committee.

C. Booth Selection

A. Thematic Project Joint Exhibition: the Organizer will arrange the exhibition area.

B. General Joint Exhibition

Joint Participant Booth Selection Rules:

1. Individual participants are prior to selecting booths; joint participants then select the remaining booths in the order of priority number.
2. Joint participants select booths based on Rule 1, regardless the number of booths entitled by individual participants.

Scenario 1 (16 Booth or any Island Booth): An 20-booth individual participant still selects the booth ahead of an 32-booth joint participant.

Scenario 2 (15 or less Booth): With 12-booth for 4 participants, including 2 individual participants and 2 joint participants: the 2 individual participants select the booths first by the selection order, followed by the 2 joints participants select the remaining booths by the selection order.

D. The organizer is entitled to accept or reject applications that cover other kinds of exhibitions mentioned above.



9. Cancellation Policy

1. Cancellation on or before June 30, 2022 : 70% refund of booth fees
 2. Cancellation from July 1 to July 31, 2022: 30% refund of booth fees
 3. Cancellation on or after August 1, 2022: no refund
- * Booths finalized after allocation cannot be refunded.

10. Schedule (subject to change)



11. Promotion Program (Paid Services)

1. New Product Introduction Sessions (TWD 5,250/session)
TPCA Show provides a room and facility for exhibitors to hold presentations of their new products and technologies to the professional visitors.
The Organizer will promote NPI sessions before and during the Show to strengthen the exhibitors' exposure and brand identity.

2. Advertisement on PCB Shop

PCB Shop is the PCB industry sourcing publication with the largest circulation in the Greater China region. Full color pages with easy-to-navigate indices, it is the best choice for all-year-round global promotion.

3. Show Advertisement Sponsorship

The Organizer is offering sponsored spaces at various indoor and outdoor spots during the Show to maximize your marketing potentials.

12. Security Issues

1. During the Show (including Move-in and Move-out), the Organizer will have entry and exit controls at the show ground. However, exhibitors should assign staff to take care of their own exhibits and booth materials, and should hire security guards for valuable goods.
2. The Organizer is not responsible for any losses or damages.
Exhibitors should purchase fire, threat, water and other applicable insurances (including natural disasters insurance) for their exhibits or booth materials throughout the Show. The Organizer will not take financial responsibilities for exhibits or booth materials lost or damaged during the Show.
3. In the event that exhibits and other booth materials causes injury or death to any person during the Show (including move-in and dismantling) due to erroneous operation, maintenance or directions, the Exhibitor causing the casualty shall take full financial and legal responsibilities.

13. Cancellation of Event

If the show is cancelled due to unforeseen reasons such as earthquakes, typhoons, epidemics, fire or flood, the Organizer's corresponding actions will be decided by TPCA Exhibition Committee.

14. Contact

Ainsley Chang
TEL: Tel: +886-3-3815659
Fax: +886-3-3815150
Email: show@tpca.org.tw

The Organizer reserves the right to amend, define and explain any of the terms listed in this document.

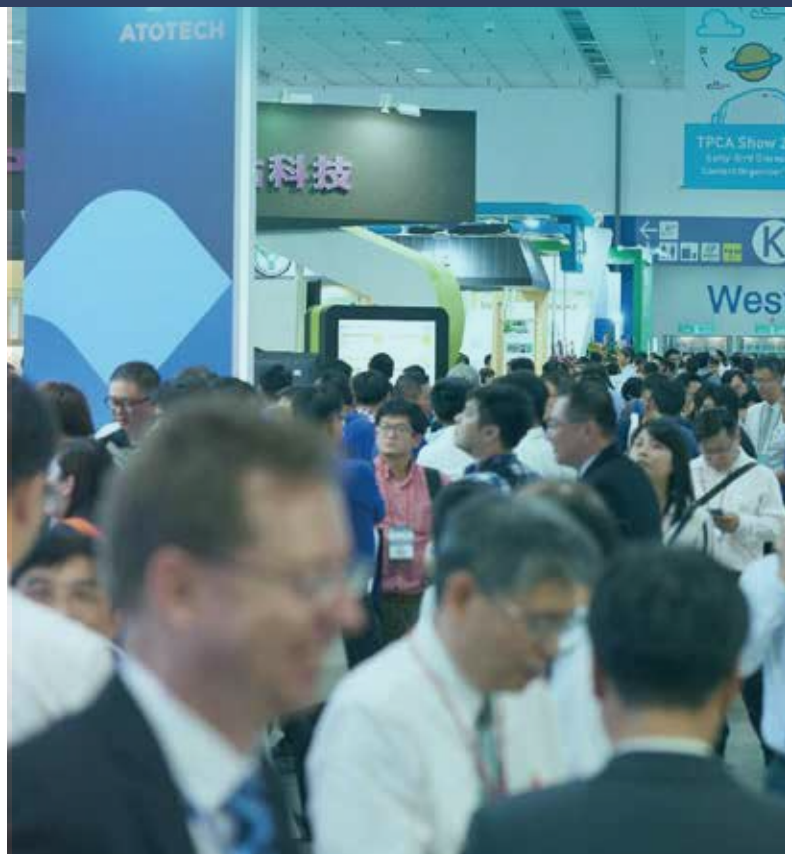

Company Name in English			
Company Name in Chinese			
Company Address			
Member of	<input type="checkbox"/> CPCA <input type="checkbox"/> EIPC <input type="checkbox"/> HKPCA <input type="checkbox"/> IPC <input type="checkbox"/> IPCA <input type="checkbox"/> JPCA <input type="checkbox"/> KPCA <input type="checkbox"/> N/A		
Past Exhibitor?	<input type="checkbox"/> No <input type="checkbox"/> Yes – please indicate which year(s):		
Company URL			
Telephone No.		Fax No.	
Contact Person #1	E-mail Address	Extension	Cell Phone No.
Contact Person #2	E-mail Address	Extension	Cell Phone No.
PCB Industry	<input type="checkbox"/> PCBS <input type="checkbox"/> Dry/Wet Process Equipment <input type="checkbox"/> Testing Equipment <input type="checkbox"/> Materials <input type="checkbox"/> Chemicals <input type="checkbox"/> Green Tech/Surface Finishing <input type="checkbox"/> Big DATA		
PCBs periphery & downstream	<input type="checkbox"/> EAssembly/IC Packaging <input type="checkbox"/> Thermal Management		
Booth Type & Quantity	Line Type : <input type="checkbox"/> 1 <input type="checkbox"/> 2 <input type="checkbox"/> 3		
	Block Type : <input type="checkbox"/> 4 <input type="checkbox"/> 6 <input type="checkbox"/> 8 <input type="checkbox"/> 10 <input type="checkbox"/> 12 <input type="checkbox"/> 14		
	Island Type: <input type="checkbox"/> 16 <input type="checkbox"/> more:		
Please list your main products			
The following services enhance your exhibition effectiveness. Check to receive more information.			
New Product Introduction	<input type="checkbox"/> Interested (Reject competitor admission? <input type="checkbox"/> Yes <input type="checkbox"/> No)		
Sponsorship	<input type="checkbox"/> Interested <input type="checkbox"/> Not interested		
Green Mark (free of charge)	<input type="checkbox"/> Yes, our company offers eco-friendly products, technologies or services		
iECO Green Booth Contest	<input type="checkbox"/> Interested		
Booth Fee (empty booth)	Currency : <input type="checkbox"/> USD <input type="checkbox"/> TWD		
	_____ per booth (none included tax) × _____ booths = _____ (1)		
	5% tax= NT\$ _____ (2)		
Total= NT\$ _____ (3) = (1) + (2)			
Applicant Signature		Date	
Representative in Taiwan (if applicable)			
Company Name			
Address			
Contact Person	Title/Dept.		
Telephone No.	Fax No.		
E-mail			